

**Installation Guidelines:**

1. Float switch and alarm panel will ship separate from tank.
2. If tank is to be installed above grade or without any adjustment to the adapter install a 3" long stub of 1" sch. 40 pvc pipe (by others) between the bottom of the junction box and the top of the float switch..
3. If tank adapter is adjusted, add the amount the riser is adjusted to the 3" for the correct placement of the float switch. (3" + Adjusted height = Total length of 1" PVC extender pipe).
4. Run float switch wiring through 1" pvc pipe and into the bottom of the junction box inside the adapter to finish the installation of the float switch.

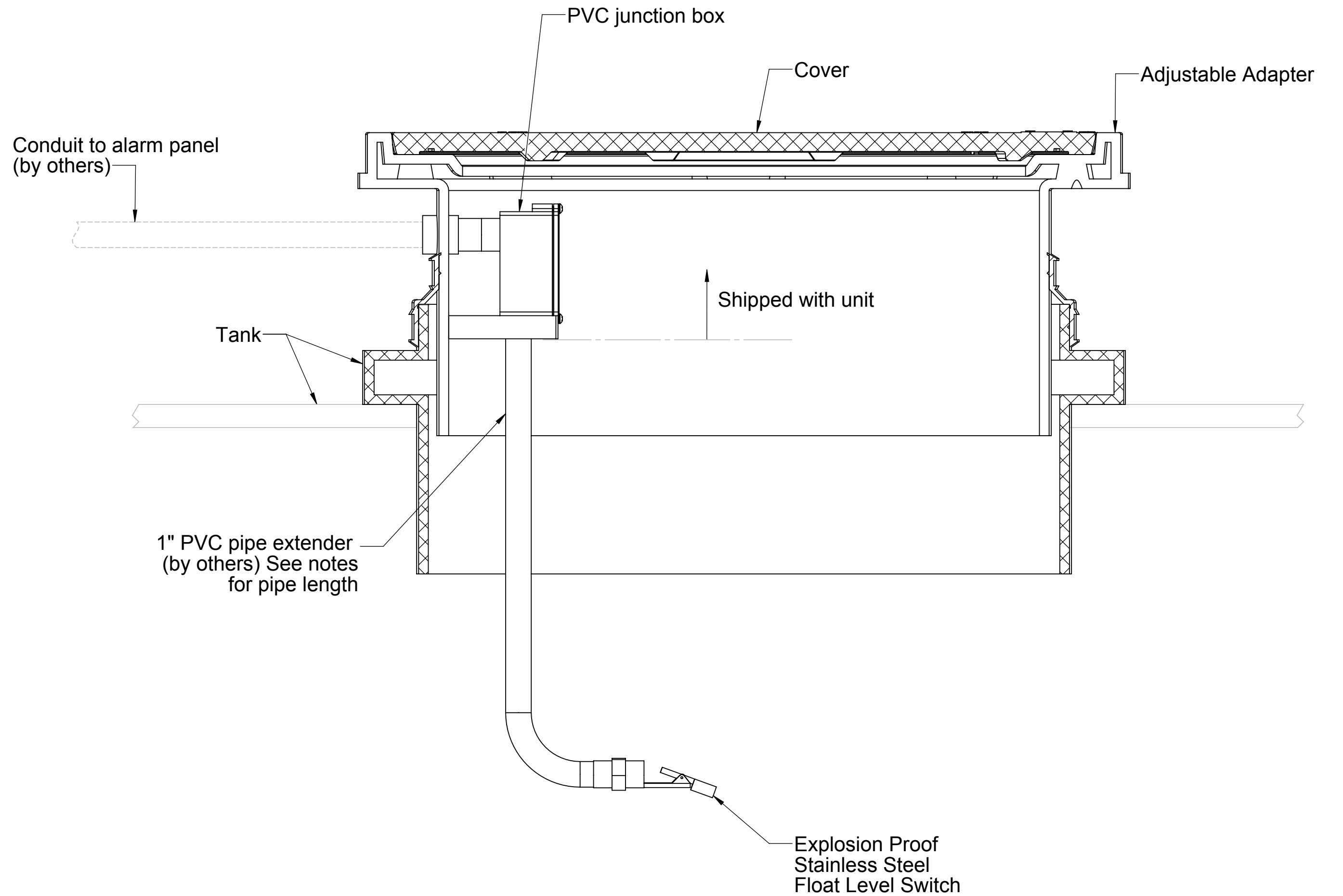

**DESCRIPTION:**

**AVA-3  
FLOAT SWITCH INSTALLATION  
GUIDELINES**

**Striem**  
3100 Brinkerhoff  
Kansas City, KS 66115  
Tel: 913-222-1500  
Fax: 913-291-0457  
[www.striemco.com](http://www.striemco.com)



**Made in the U.S.A**

**PROPRIETARY AND CONFIDENTIAL**

THE INFORMATION CONTAINED IN THIS DRAWING IS THE SOLE PROPERTY OF STRIEM, LLC.  
ANY REPRODUCTION IN PART OR AS A WHOLE WITHOUT THE WRITTEN PERMISSION OF STRIEM, LLC. IS  
PROHIBITED.

<b>DWG BY:</b> RS	<b>DATE:</b> 5/9/18	<b>REV:</b>	<b>ECO:</b>
-------------------	---------------------	-------------	-------------