

SPECIFICATIONS

1. Plain end outlet.
2. Liquid Capacity: *See unit options.*
3. Cover weight limit: 450 lbs.
4. Maximum operating temperature 165°F intermittent.

NOTES

1. All inlet connections are field installed.
2. Rebar anchor gussets installed on below-grade units only.
3. For custom dimensions or outlet options, contact Striem.

ENGINEER SPECIFICATION GUIDE

Striem Tuff Trough shall be lifetime guaranteed and made in the USA of High Density Polyethylene. Trough shall have removable, corrosion-resistant primary filter screen and secondary filter basket. Trough shall be equipped with a plain-end outlet. Trough shall be furnished for above- or below-grade installation.

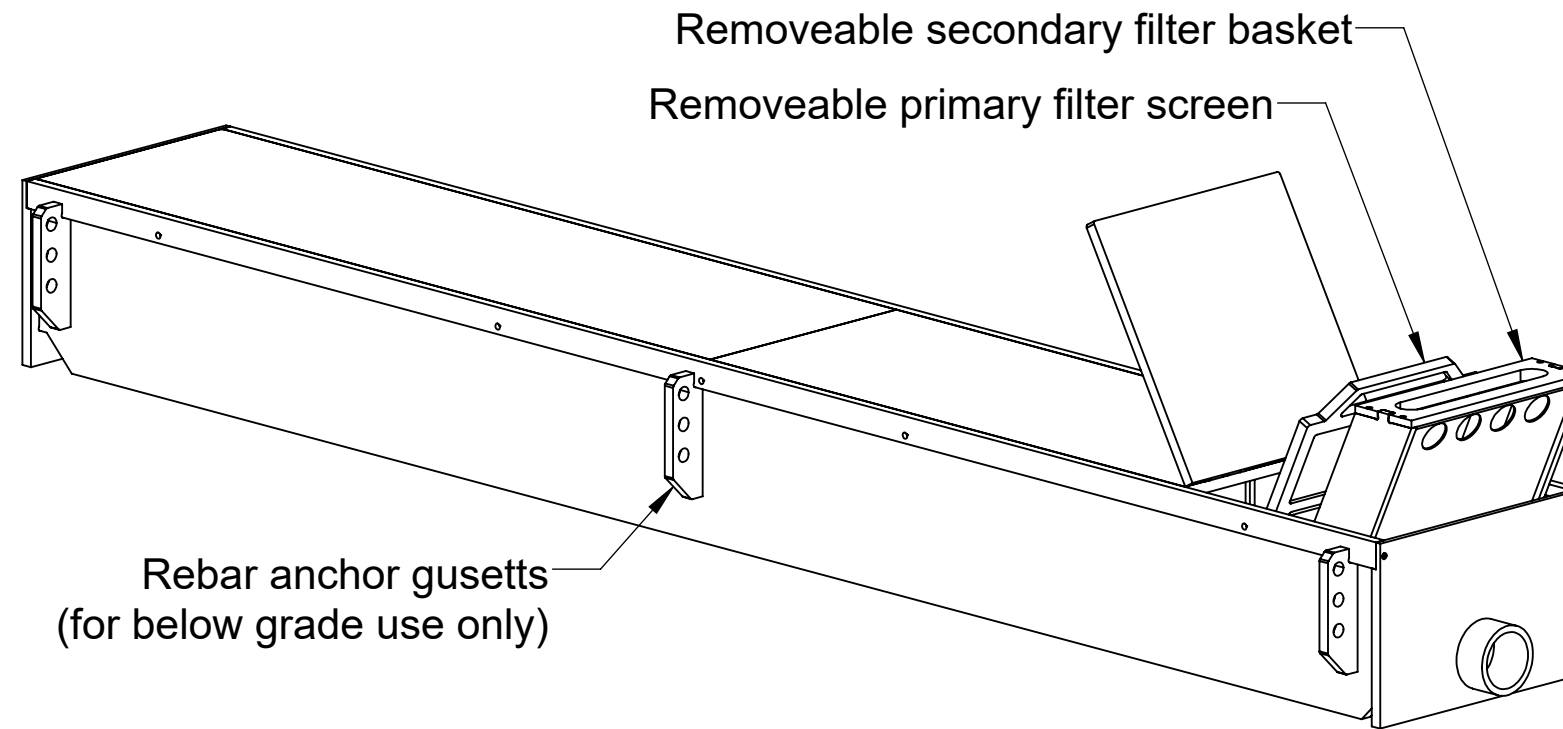

ISOMETRIC VIEW

Directions: Complete steps 1-3 and submit signed submittal with purchase order.

1. Choose Connection Size

Size - Plain End Only

- | | |
|--|--|
| <input type="checkbox"/> 2" (ϕ = 2-1/4") | <input type="checkbox"/> 3" (ϕ = 2-11/16") |
| <input type="checkbox"/> 4" (ϕ = 3") | <input type="checkbox"/> 6" (ϕ = 4") |

2. Select Unit

- | | |
|--|---------|
| <input type="checkbox"/> TT-3: 3' x 18" x 12" | 21 gal. |
| <input type="checkbox"/> TT-4: 4' x 18" x 12" | 28 gal. |
| <input type="checkbox"/> TT-5: 5' x 18" x 12" | 34 gal. |
| <input type="checkbox"/> TT-6: 6' x 18" x 12" | 41 gal. |
| <input type="checkbox"/> TT-8: 8' x 18" x 12" | 55 gal. |
| <input type="checkbox"/> TT-10: 10' x 18" x 12" | 68 gal. |

3. Other Options

- | |
|---|
| <input type="checkbox"/> IBK-3: 3" Plain End Inlet Bulkhead Kit Qty: _____ |
| <input type="checkbox"/> Below-Grade: Integral Rebar Anchor Gussets |

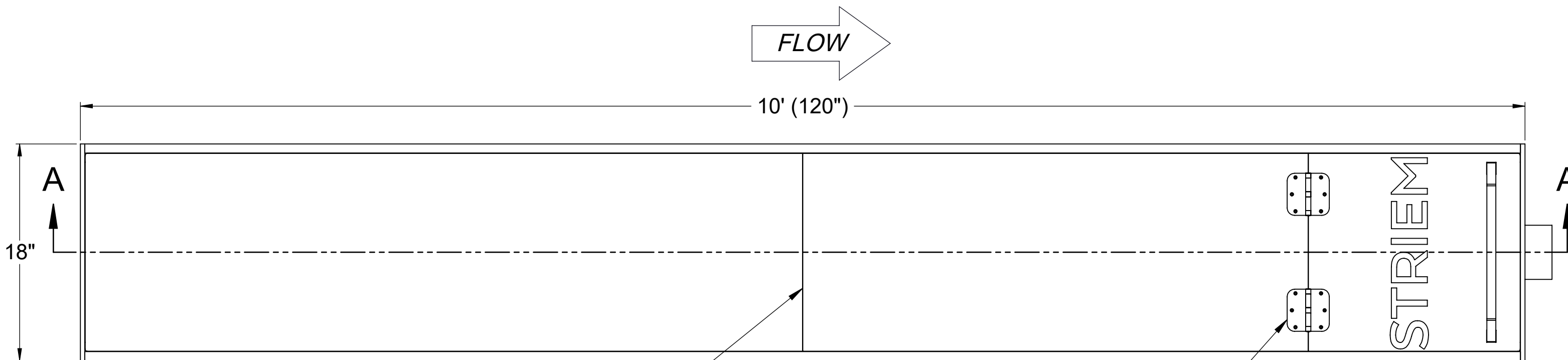

Split cover on models TT-8 & TT-10.
No cover section shall exceed 60".

TOP VIEW

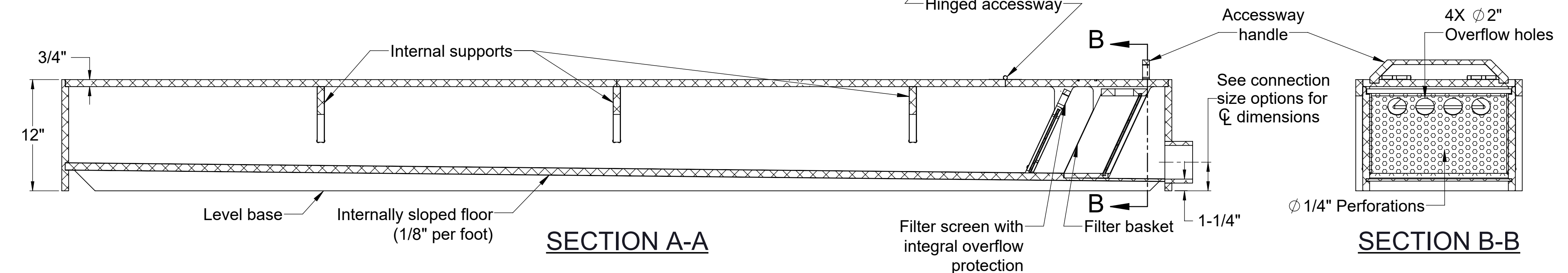

SECTION A-A

SECTION B-B

**PO IS NON-CANCELABLE
ORDER IS NON-RETURNABLE**

PROPRIETARY AND CONFIDENTIAL

THE INFORMATION CONTAINED IN THIS DRAWING IS THE SOLE PROPERTY OF STRIEM, LLC. ANY REPRODUCTION IN PART OR AS A WHOLE WITHOUT THE WRITTEN PERMISSION OF STRIEM, LLC. IS PROHIBITED.

DESCRIPTION:

**TUFF TROUGH
POLYETHYLENE DRAIN TROUGH
(TT-10 shown)**

DWG BY:WLF DATE: 7/22/22 REV: 0 ECO: ---

SPECIFICATION

Striem
3100 Brinkerhoff
Kansas City, KS 66115
Tel: 913-222-1500
orders@striemco.com
www.striemco.com

Made in the U.S.A

